Scrutiny plan A2/25018/96

PLAN SHOWING THE PROPOSED RESIDENTIAL BUILDING AT S NO 167/1A PLOT NO 8/1, THIRUGNANASAMANDAR STREET

KODUNGAIYUR MADRAS 118 KODUNGAIYUR VILLAGE 31 CORP. DIV. NO-2 SCALE 1" = 8' 0" (1:100)

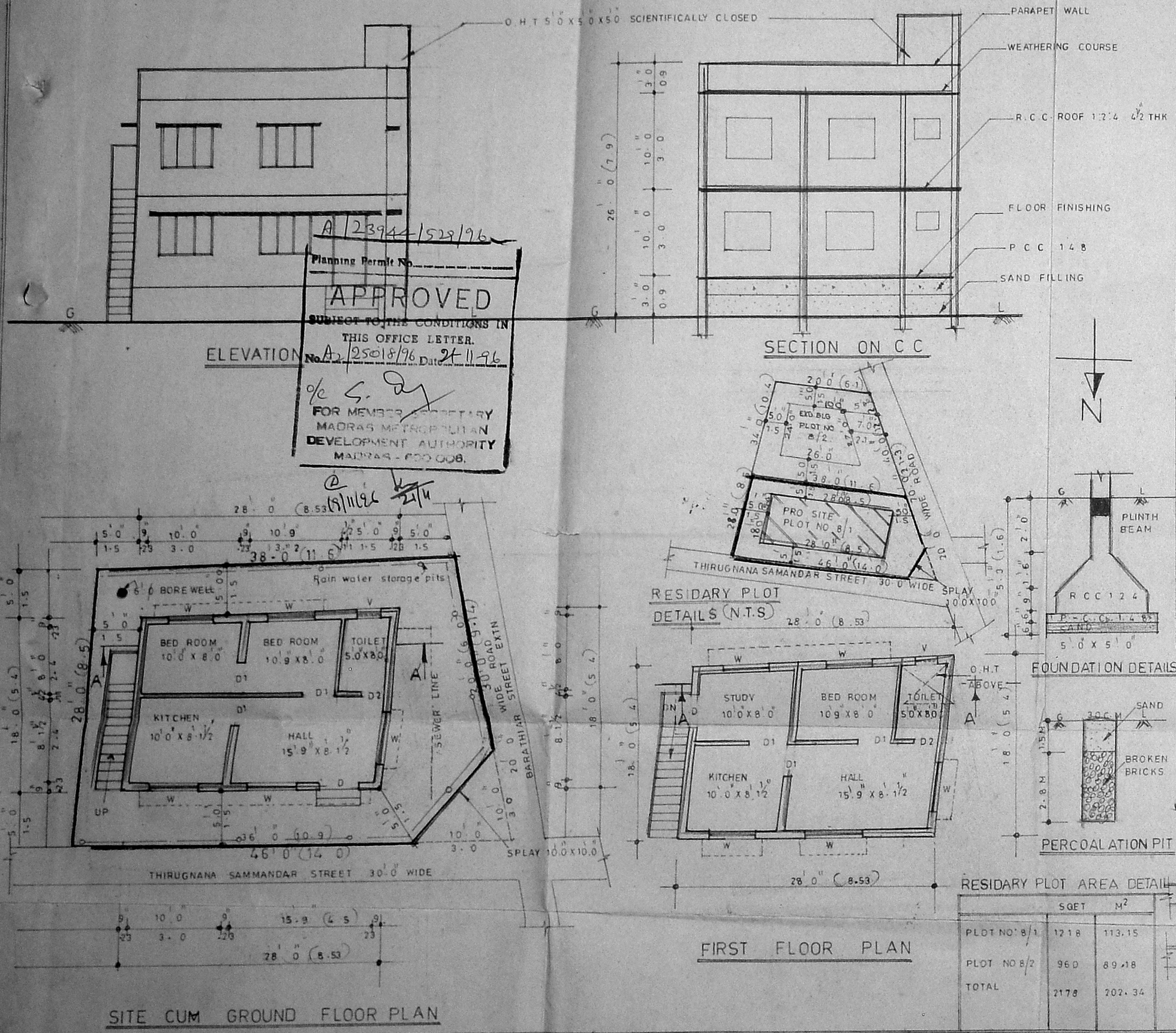

A/23944/529/96

Planning Permit No.

APPROVED

SUBJECT TO THE CONDITIONS IN THIS OFFICE LETTER.

No. A2/25018/96 Date 24-11-96

O/C S. [signature]

FOR MEMBER SECRETARY
MADRAS METROPOLITAN DEVELOPMENT AUTHORITY
MADRAS - 600 008.

18/11/96 24/11

JOINERY DETAILS

		M
D DOOR	3'3"X7'0"	1.0X2.2
D_1 DOOR	3'0"X7'0"	0.9X2.2
D_2 DOOR	2'6"X7'0"	0.9X2.2
W WINDOW	5'0"X4'6"	1.5X1.3
W_1 WINDOW	4'0"X4'6"	1.2X1.3

30/10/96.

AREA DETAIL

	SQFT	SQ. M
PLOT AREA	1218	113.15
G F AREA	504	46.82
F F AREA	504	46.82
TOTAL AREA	1008	93.64
COVERAGE	41.37%	
F.S.I	0.82	

INDEX

PROPOSED

ROAD

SITE BOUNDARY

PHONE 5379553

SHREEVARI CONSULANTS

NO 12 6th MAIN ROAD,
JAWAHAR NAGAR,
AGARAM,
MADRAS. 82

K. Subramani
OWNER

Phone: 5379553
M. R. DEENA KUMAR, D. C. E.,
Consulting Civil Engineer & Contractor,
Madras Corporation Licensed Surveyor.
LICENCE NO. 139
12, SIXTH MAIN ROAD,
JAWAHAR NAGAR, AGARAM,
MADRAS-600 082. LICENSED SURVEYOR

RESIDARY PLOT AREA DETAIL

	SQFT	M^2
PLOT NO 8/1	1218	113.15
PLOT NO 8/2	960	89.18
TOTAL	2178	202.34

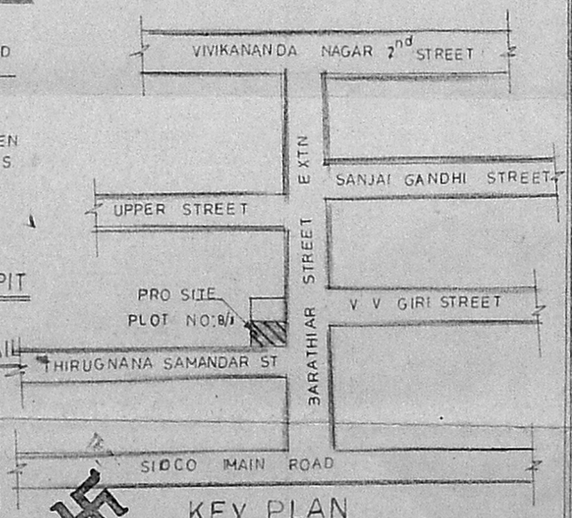

KEY PLAN
NOT TO SCALE